FIVE CONSIDERATIONS BEFORE FILING AN IPR

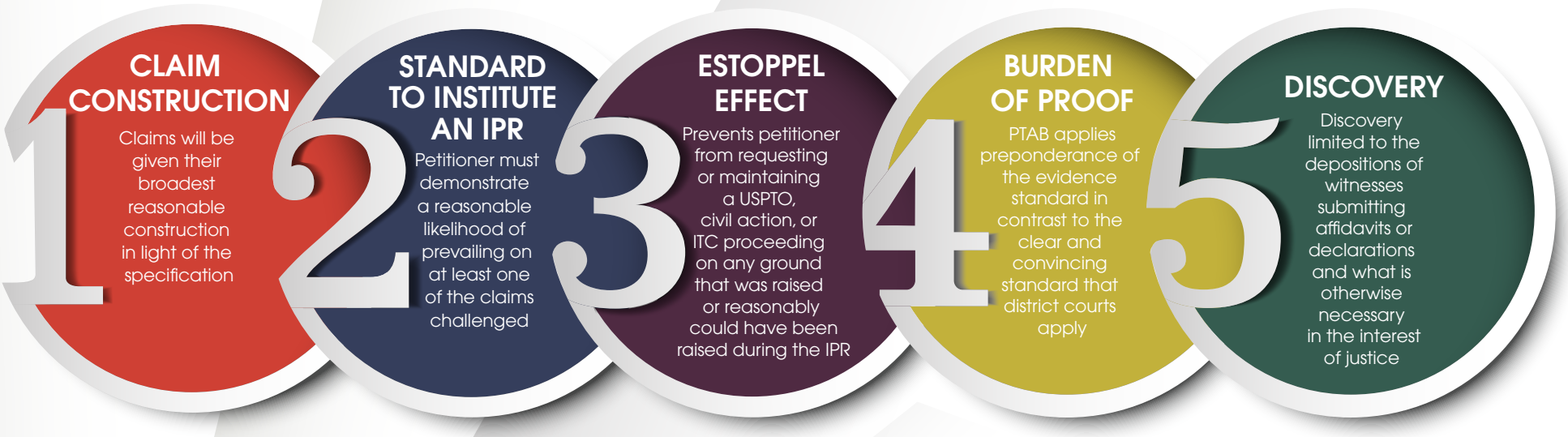

(C) FINNEGAN, HENDERSON, FARABOW, GARRETT & DUNNER, LLP | ALL RIGHTS RESERVED